MARLITE UK
LIGHTING SOLUTIONS

PLAFO 430 LED PND

IP20 220-240 V 50-60 Hz F CE PASSIVE

Index no.	Lumen output [lm]	Power [W]	Colour temp. [K]	CRI	Lifetime [H]	Warranty [Years]	MacAdam [SDCM]	Weight [kg]
3513.PND.4200/830	4200	34	3000	Ra > 80	50.000	5	3	3,70
3513.PND.4200/840	4200	34	4000	Ra > 80	50.000	5	3	3,70
UP/DN								
6608.PND.6400/830	6400	49	3000	Ra > 80	50.000	5	3	3,70
6608.PND.6400/840	6400	49	4000	Ra > 80	50.000	5	3	3,70

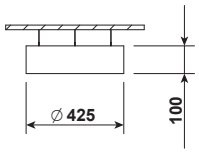

Direct/indirect version

Pendant direct or direct / indirect LED luminaire.

Mounting:	Suspended on 1,5m long steel wire suspension (with wire length control)
Body material:	Steel and aluminium
Colour:	Standard Gray 9006, other RAL colours on request (please add RAL code after index number)
LED module:	Tridonic or equivalent LED module included
Colour temperature:	3000K or 4000K
Colour Rendering Index (CRI)	>80 in standard
Driver:	Electronic driver in standard, DALI on request
Emergency unit:	On request - Standard or DALI 3 hour emergency unit
Movement sensor:	on request
Daylight control sensor:	on request
Operating temperature range:	0°C ... +40°C
IP Class:	IP20 in standard, IP44 on request
Power:	220-240V 50/60Hz
Lighting direction:	Direct lighting - index 3513/4227/3514/3515 , direct / indirect - index 6608/6609/6610/6611
Reflector type:	Aluminium white
Light distribution:	Symmetric
Diffuser:	White acrilic diffuser [WD] in standard, acrilic frosted [AC], microprismatic [MPR] or any other on request.
General data:	5 Years standard warranty
	Different lumen output or wattage available on request
	All other technical features such as : Luminaire Efficacy, LOR, Lumen maintenance L/B etc. available in our pricelist
	Wattage of products may vary due to constant LED efficacy improvements. Luminous flux & Luminaire Power tolerance +/- 10%.
	System power consumption (LED module & driver) depends on components used

Available luminaire versions

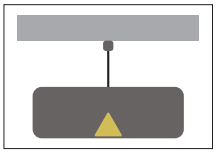

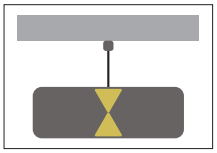

[WD] diffuser

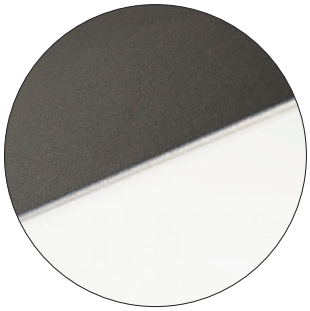

[AC] diffuser

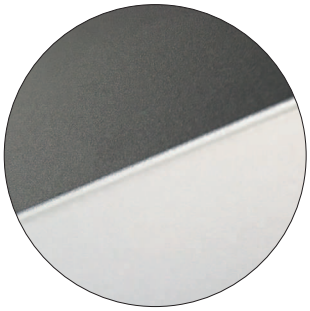

[MPR] diffuser

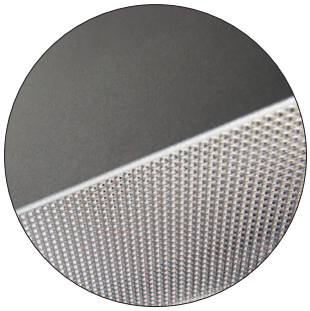

MARLITE UK
LIGHTING SOLUTIONS
25 Romer Street, Bolton BL2 6BG
Tel: 01204 867727
www.marliteuk.co.uk